

KINGS RIDGE
SUBDIVISION
336 KING STREET
CALEDON
DRAFT PLAN OF
SUBDIVISION

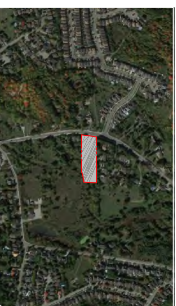

- ADDITIONAL INFORMATION REQUIRED UNDER SECTION 51.17 (a-L) OF THE PLANNING ACT:
- a) As shown on Draft Plan
 - b) As shown on Draft Plan
 - c) All adjacent lands owned, or in which the applicants have an interest are shown on the Key Plan
 - d) Residential Townhouses
 - e) As shown on Draft Plan
 - f) As shown on Draft Plan
 - g) Municipal Services
 - h) xxxxxxxxxxxx
 - i) As shown on Draft Plan
 - j) Garbage Collection, Telephone, Cable, Electricity, Municipal Water, Waste Water, etc
 - k) As shown on Draft Plan

OWNER'S CERTIFICATE

I, 336 KINGS RIDGE INC. HEREBY AUTHORIZE JOHNNY COSTA, A.S.O., TO PREPARE AND SIGN THIS DRAFT PLAN OF SUBDIVISION, REGION OF PEEL FOR REVIEW AND APPROVAL.

SIGNED:  DATE: 2018.06.28
JOE COSTA, A.S.O.
336, KINGS RIDGE INC.

SURVEYOR'S CERTIFICATE

I HEREBY CERTIFY THAT THE BOUNDARIES OF THE LANDS TO BE SUBDIVIDED ON THIS PLAN AND THEIR RELATIONSHIP TO THE ADJACENT LANDS ARE ACCURATELY AND CORRECTLY SHOWN.

SIGNED:  DATE: 2018.06.20
C.P. EDWARD OLS
RDV+PENTEK & EDWARD SURVEYING LTD.

2. FOR CLIENT REVIEW 2018.06.19 AS
1. FOR CLIENT REVIEW 2018.06.05 AS
No. REVISION DATE BY

CLIENT
336 Kings Ridge Inc.

FOTENN
Planning + Design

223 McLeod Street, Ottawa ON K2P 0Z8
613.730.5709
fotenn.com

DESIGNED AS
REVIEWED MS
DATE 2018.06.05

P1

KINGS RIDGE
SUBDIVISION
336 KING STREET
CALEDON
DRAFT PLAN OF
CONDO

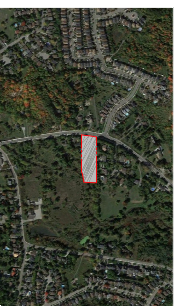

- ADDITIONAL INFORMATION REQUIRED UNDER SECTION 51.17 (A-L) OF THE PLANNING ACT:
- a) As shown on Draft Plan
 - b) As shown on Draft Plan
 - c) All adjacent lands owned, or in which the applicants have an interest are shown on the Key Plan
 - d) Residential: Townhouses
 - e) As shown on Draft Plan
 - f) As shown on Draft Plan
 - g) Municipal Services
 - h) xxxxxxxxxxxx
 - i) As shown on Draft Plan
 - j) Garbage Collection, Telephone, Cable, Electricity, Municipal Water, Waste Water, etc
 - k) As shown on Draft Plan

OWNER'S CERTIFICATE

I, 336 KINGS RIDGE INC. HEREBY AUTHORIZE
SEREN CONSULTANTS INC. TO PREPARE AND
SUBMIT THIS DRAFT PLAN OF CONDO, IN THE
REGION OF PEEBLES FOR REVIEW AND APPROVAL.

SIGNED:  DATE: 2018.06.28
JOE COSTA, A.S.O.
336, KINGS RIDGE INC.

SURVEYOR'S CERTIFICATE

I HEREBY CERTIFY THAT THE BOUNDARIES OF THE
LANDS TO BE SUBDIVIDED ON THIS PLAN AND THEIR
RELATIONSHIP TO THE ADJACENT LANDS ARE
ACCURATELY AND CORRECTLY SHOWN.

SIGNED:  DATE: 2018.06.20
C.P. EDWARD, O.S.
RADY-PENTEX & EDWARD SURVEYING LTD.

FOR CLIENT REVIEW

1	FOR CLIENT REVIEW	2018.06.19	AS
2	FOR CLIENT REVIEW	2018.06.20	AS
3	FOR CLIENT REVIEW	2018.06.20	BT

CLIENT

336 Kings Ridge Inc.

FOTENN
Planning + Design

223 McLeod Street, Ottawa, ON K2P 0Z8
613.730.5709
fotenn.com

DESIGNED AS
REVIEWED MS
DATE 2018.06.05

P1