

Landholding #1

File Name:	Halls Lake Estates
File Number:	21T-98001C
Location:	15877 Mount Wolfe Road, Ward 4 East Side of Mount Wolfe Road, South of Old Church Road
Application Status:	Registered
Description of Lands to Acquire:	
Area:	34.84 ha (86.1 ac)
Location:	Blocks 29, 31 to 34 (inclusive) and 47, 43M-2119 (Outlined in Red) Along Ferrara Drive and Amalfi Court
Type of Feature:	Provincially Significant and other wetlands, slopes and woodlot
Surrounding Land Uses:	Environmental, Agricultural, Estate Residential and Rural Residential
Surrounding Environmental Connections:	Lands are within the Oak Ridges Moraine Conservation Plan, Palgrave Estate Residential Community Neighbouring adjacent environmental lands under private ownership
Other Considerations:	There is an unopened road allowance owned by the Township of King along the eastern edge of the plan (see location map, below left)

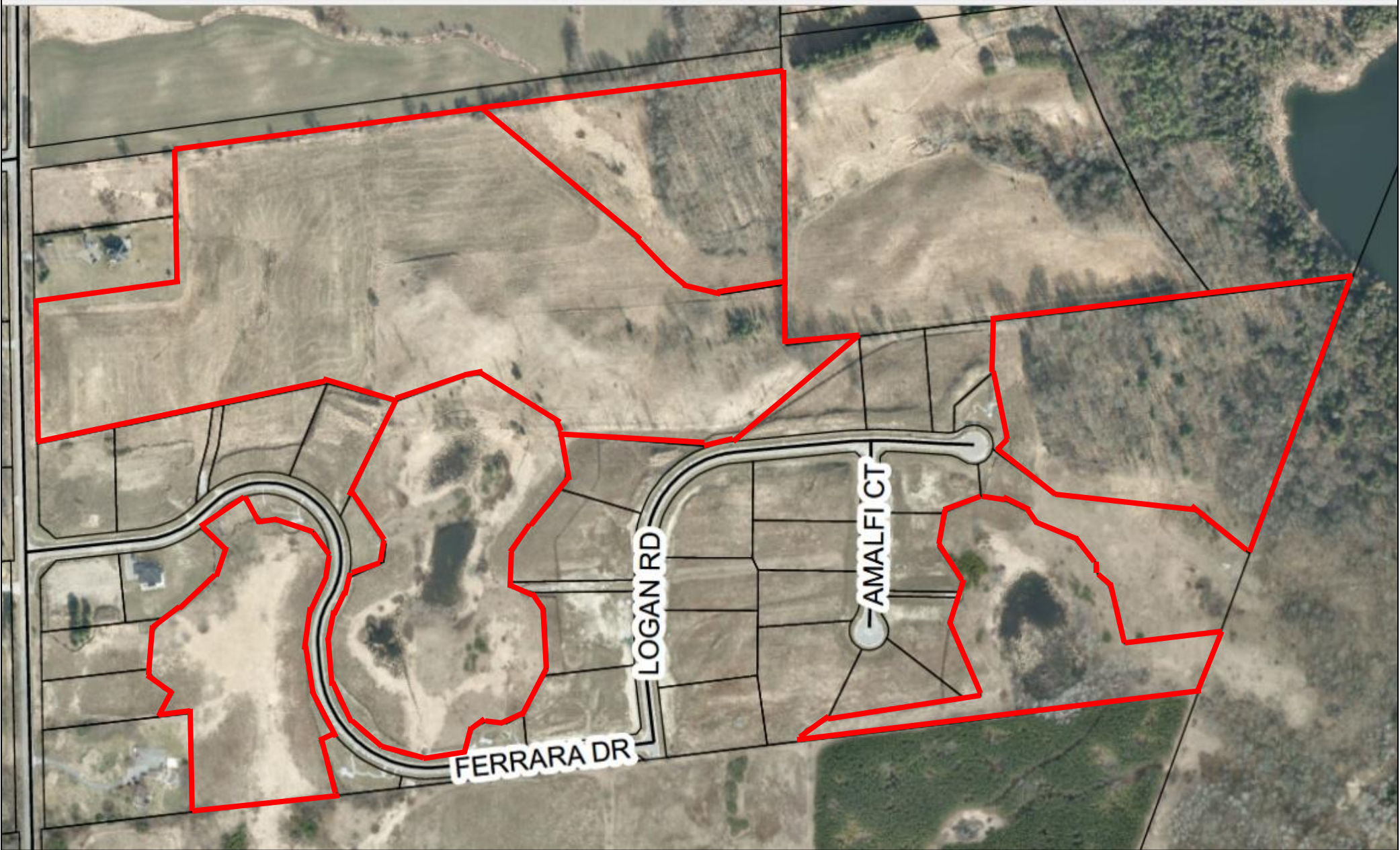
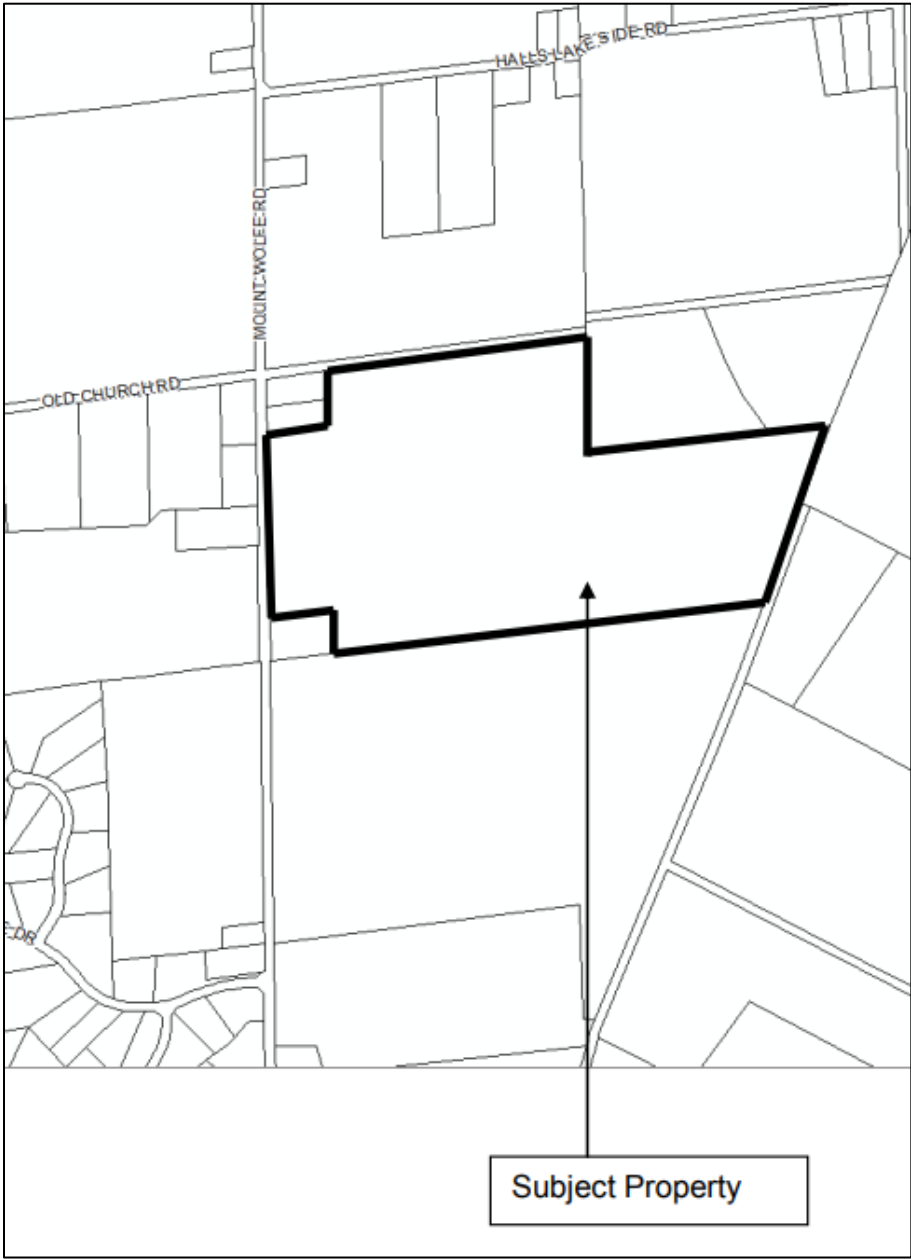

Landholding #2

File Name:	Mayfield Developments Inc. (Mattamy Homes)
File Number:	21T-16004C
Location:	12559 Chinguacousy Road, Ward 2 East Side of Chinguacousy Road, North of Mayfield Road
Application Status:	Registered
Description of Lands to Acquire:	
Area:	2.83 ha (7 ac)
Location:	Blocks 223 to 225 (inclusive), 43M-2109 (outlined in red) South of Tim Manley Avenue, East of Eberly Woods Drive
Type of Feature:	Woodlot
Surrounding Land Uses:	Residential and Environmental
Surrounding Environmental Connections:	The woodlot located on this landholding is also located on Landholdings #3, 4 and 5
Other Considerations:	The proposed Orangeville Railway trail is located to the east of the property as shown on the location map (below left).

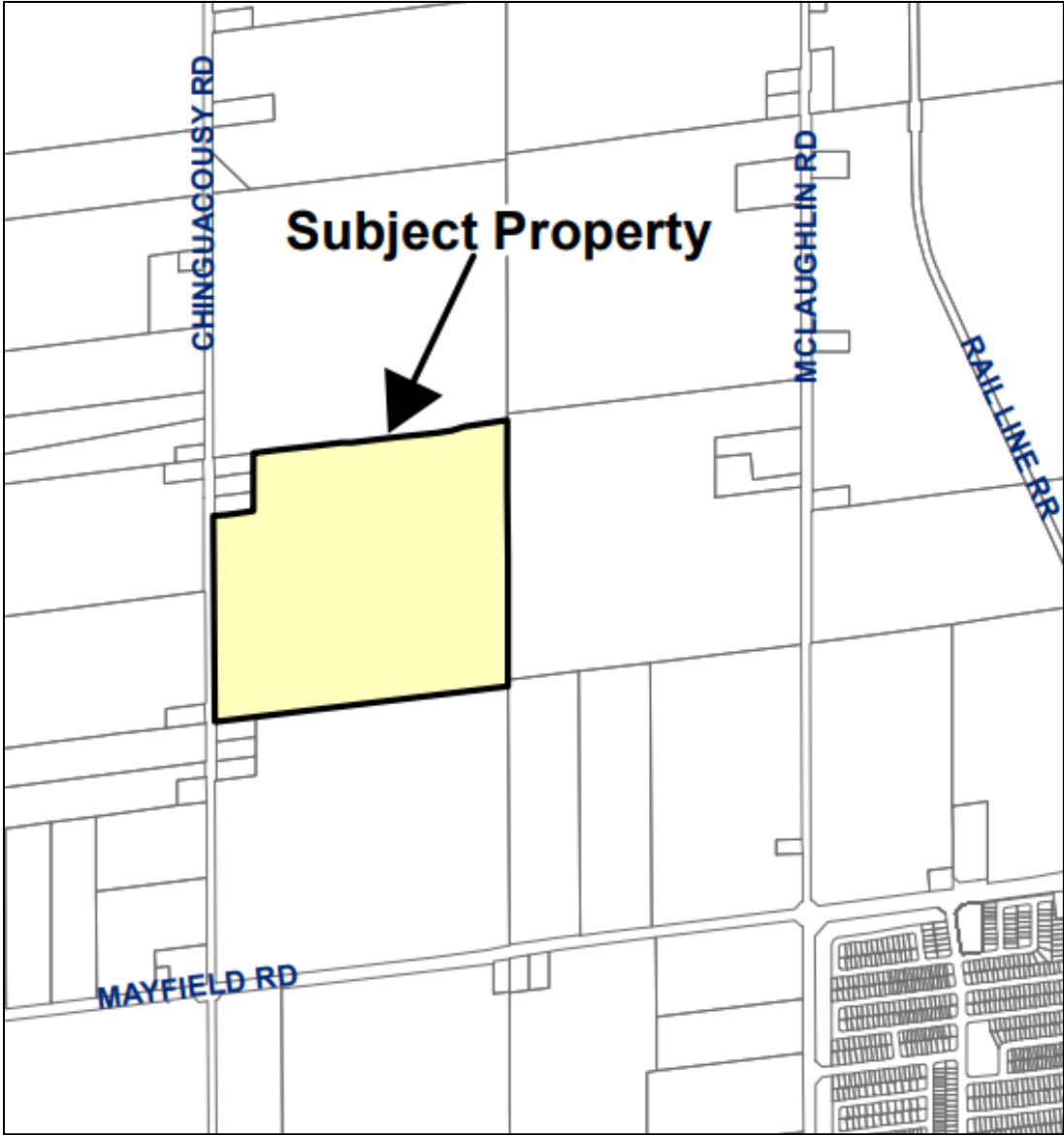

Landholding #3

File Name:	Malone Given Parsons Ltd. on behalf of Caledon Developments #2 LP
File Number:	21T-16005C
Location:	0 and 12324 McLaughlin Road, Ward 2 West of McLaughlin Road, North of Mayfield Road
Application Status:	Registered
Description of Lands to Acquire:	
Area:	7.35 ha (18.16 ac)
Location:	Block 162, 43M-2112 (outlined in red) South Side of Tim Manley Avenue, West of McLaughlin Road
Type of Feature:	Woodland
Surrounding Land Uses:	Residential, Environmental and Commercial
Surrounding Environmental Connections:	The woodlot located on this landholding is also located on Landholdings #2, 4 and 5
Other Considerations:	The proposed Orangeville Railway trail is located to the east of the property as shown on the location map (below left).

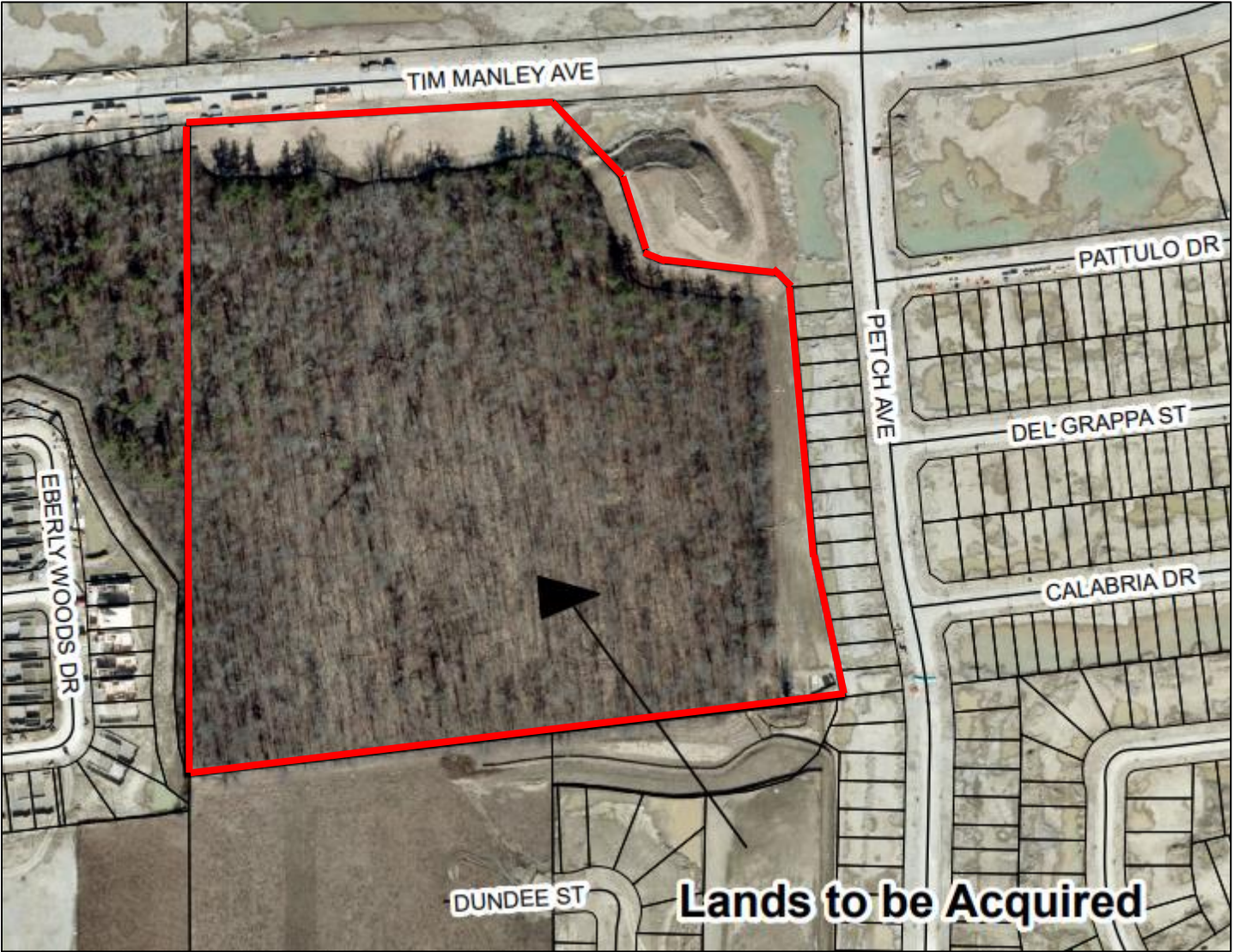
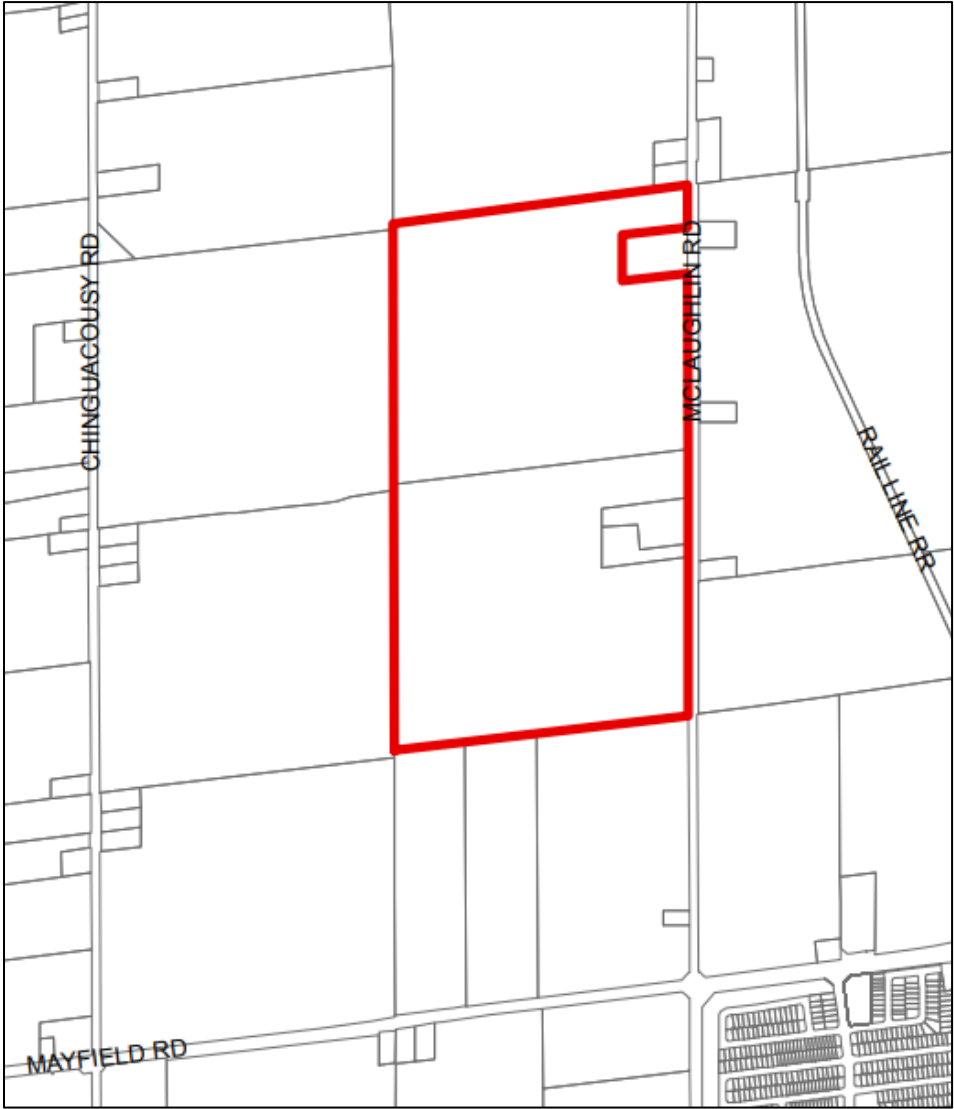

Landholding #4

File Name:	Mayfield McLaughlin Developments Inc., Mayfield Station Developments Inc., Caledon West 25 Inc. ("Laurier Group")
File Number:	21T-16006C
Location:	2068 Mayfield Road, Ward 2 North-West Corner of Mayfield Road and McLaughlin Road
Application Status:	Phase 1 Registered; Phase 2 Draft Approved
Description of Lands to Acquire:	
Area:	3.65 ha (9.02 ac)
Location:	Phase 1: Block 263, Plan 43M-2114 (outlined in red) Phase 2: None West of Petch Avenue, South of Tim Manley Avenue
Type of Feature:	Woodland
Surrounding Land Uses:	Environmental and Residential
Surrounding Environmental Connections:	The woodlot located on this landholding is also located on Landholdings #2, 3 and 5
Other Considerations:	The proposed Orangeville Railway trail is located to the east of the property as shown on the location map (below left). The lands are adjacent to a greenway corridor system that runs south to Mayfield Road (in Town ownership).

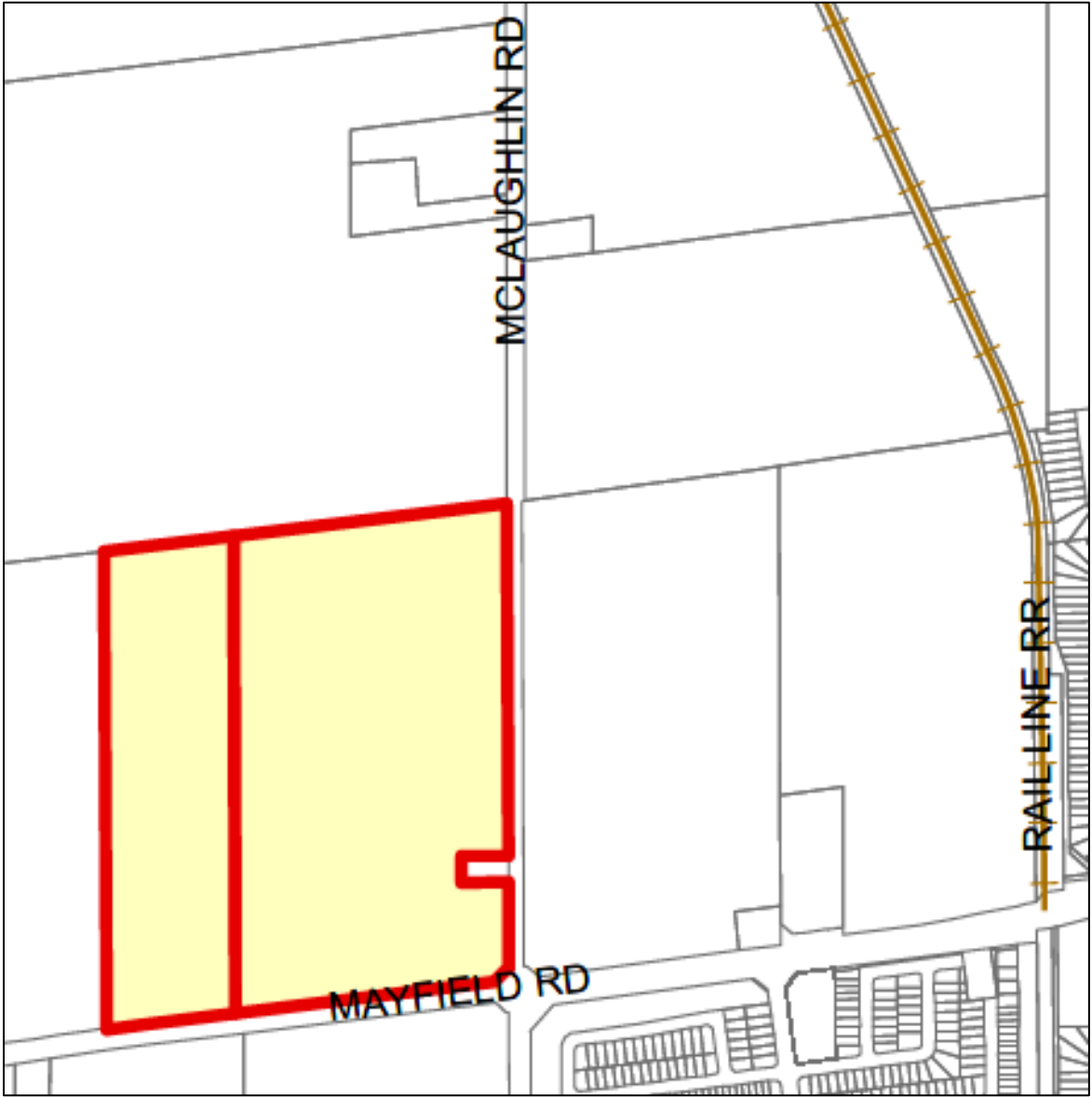

Landholding #5

File Name:	Caledon Terra Investments Inc.
File Number:	21T-16007C
Location:	2256 Mayfield Road, Ward 2 North of Mayfield Road, West of McLaughlin Road
Application Status:	Draft Approved; Approaching Registration
Description of Lands to Acquire:	
Area:	0.44 ha (1.09 ac)
Location:	Block 194 (outlined in red) North of Tweedhill Avenue, West of Petch Avenue
Type of Feature:	Woodlot
Surrounding Land Uses:	Residential and environmental
Surrounding Environmental Connections:	The woodlot located on this landholding is also located on Landholdings #2, 3 and 4
Other Considerations:	The proposed Orangeville Railway trail is located to the east of the property as shown on the location map (below left).

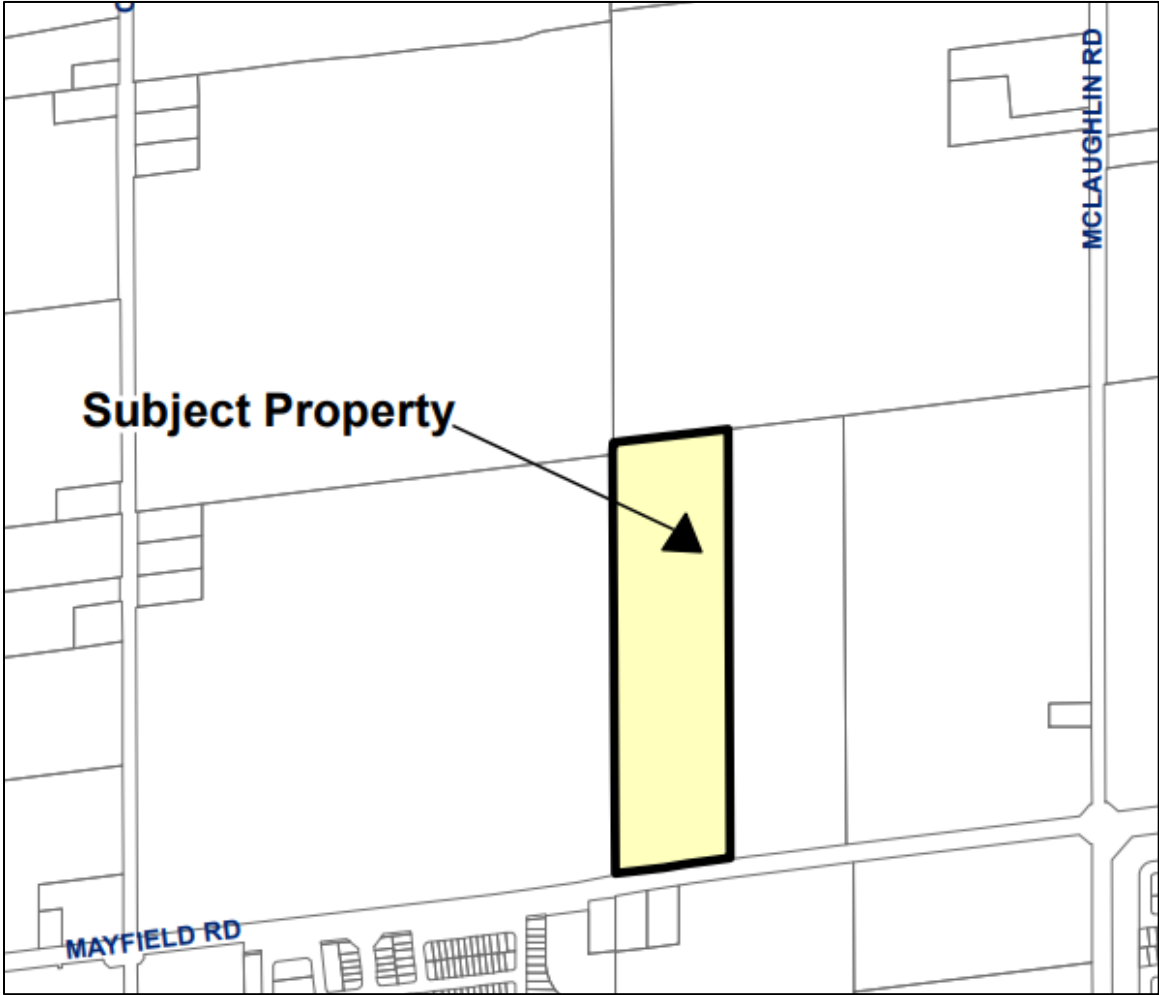

Landholding #6

File Name:	Lormel Joint Venture Inc.
File Number:	21T-16008C
Location:	2650 Mayfield Road, Ward 2 North of Mayfield Road, East of McLaughlin Road
Application Status:	Draft Approved; Approaching Registration
Description of Lands to Acquire:	
Area:	4.56 ha (11.3 ac)
Location:	Block 200 (outlined in red) East of McLaughlin Road, North of Mayfield Road
Type of Feature:	Woodlot
Surrounding Land Uses:	Residential and environmental
Surrounding Environmental Connections:	The woodlot located on this landholding is also located on Landholdings #10
Other Considerations:	The proposed Orangeville Railway trail is located to the east of the property as shown on the location map (below left). There is a greenland corridor from the woodlot south to Mayfield Road.

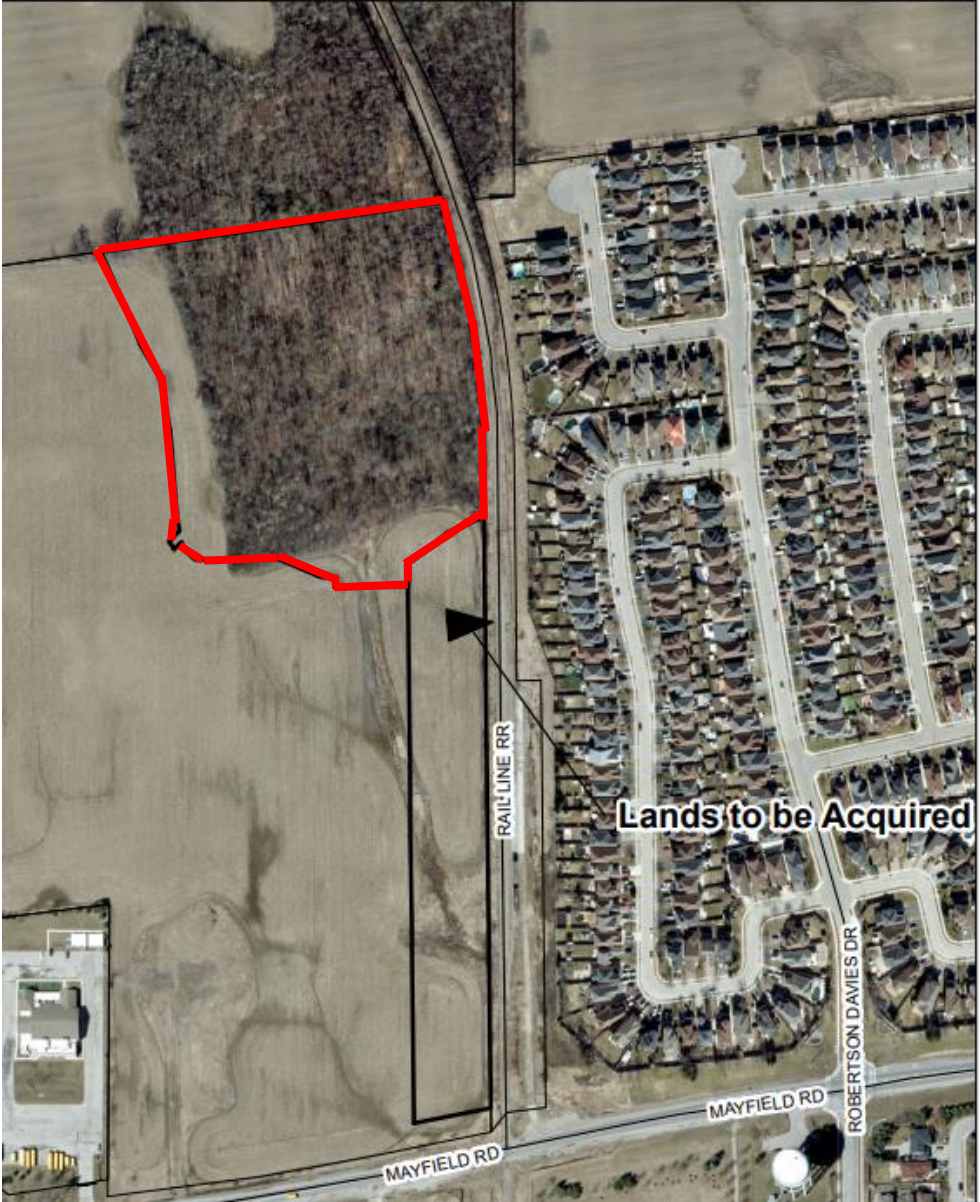
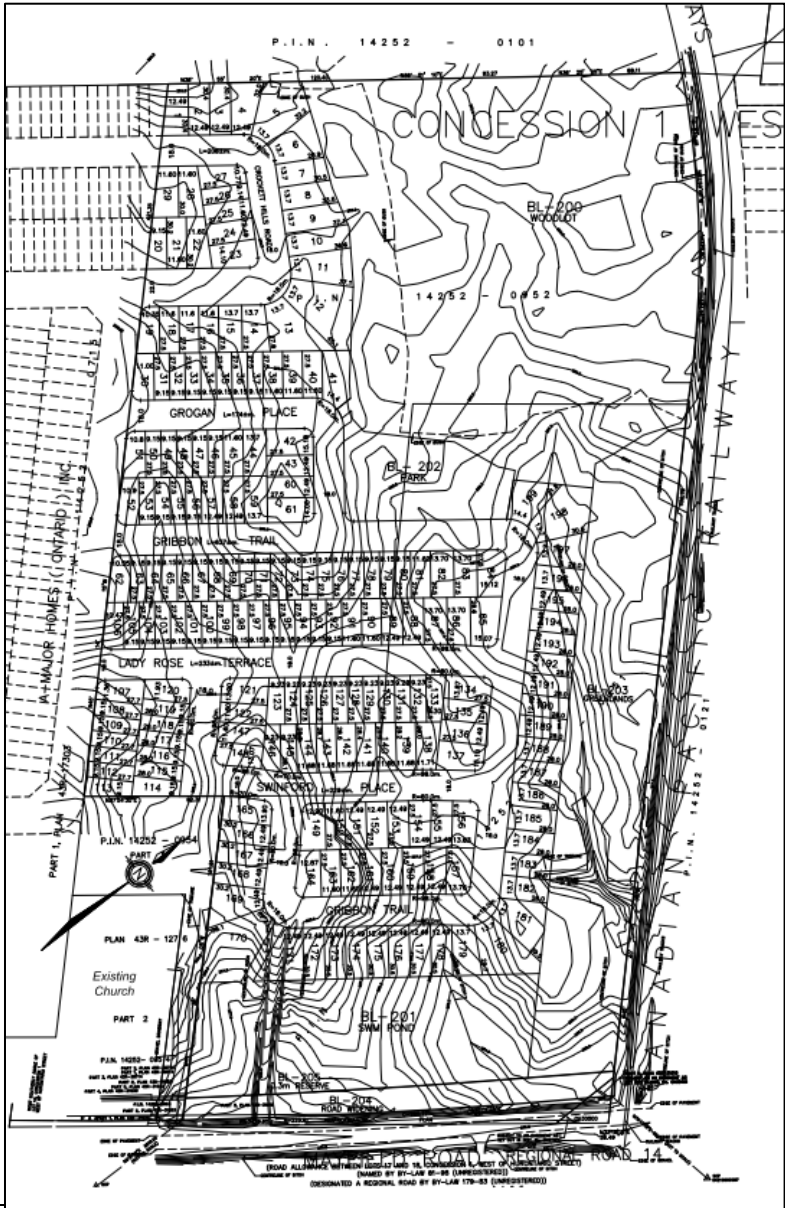
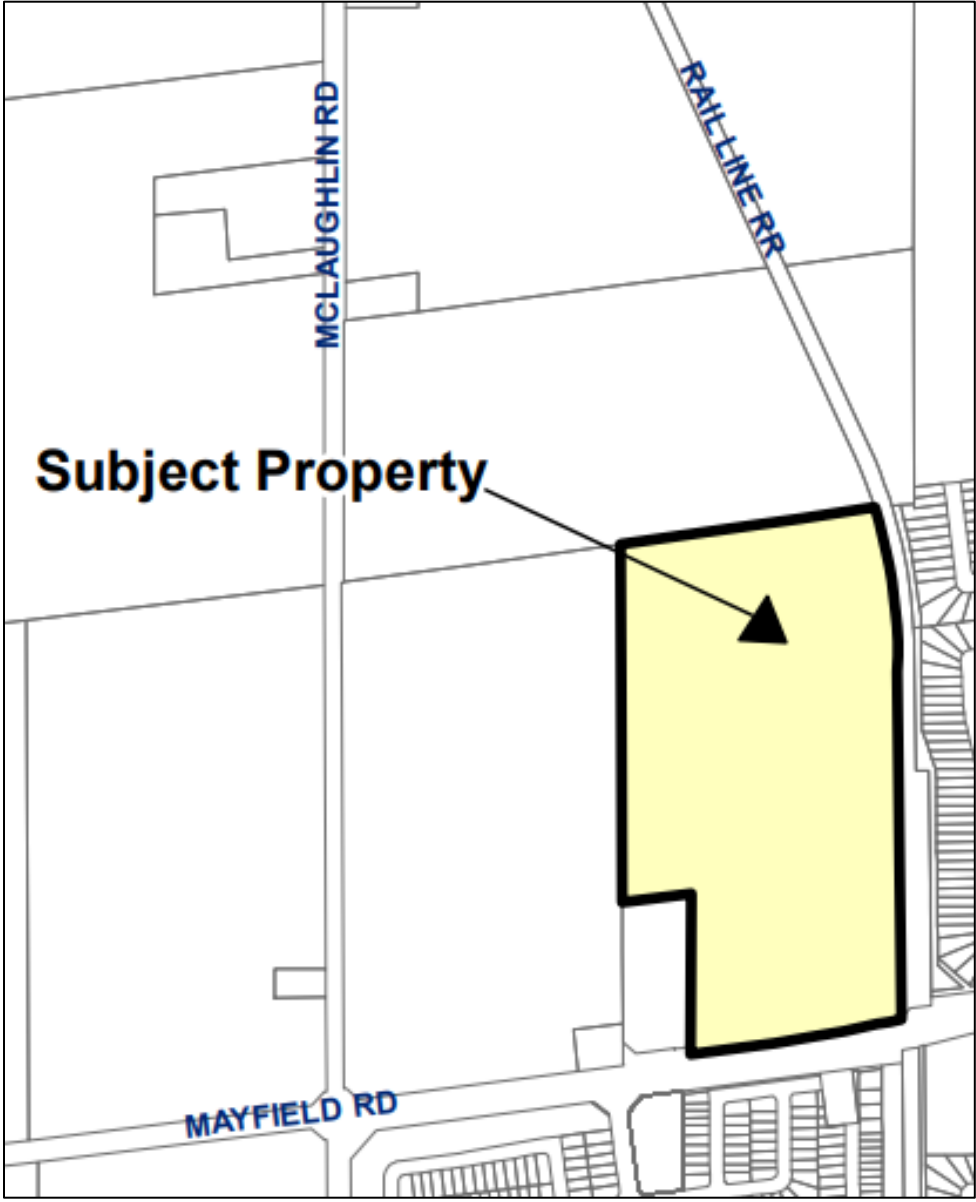

Landholding #7

File Name:	Castles of Caledon
File Number:	21T-13003C
Location:	89 Walker Road West, Ward 3 North-East Corner of Mountainview Road and Walker Road West
Application Status:	Draft Approved; Approaching Registration
Description of Lands to Acquired	
Area:	8.72 ha (21.55 ac)
Location:	Blocks 198 and 198 (outlined in red) North of Walker Road West, West of Mountainview Road
Type of Feature:	Woodlot, Slope, Watercourse
Surrounding Land Uses:	Agricultural, Residential and Environmental
Surrounding Environmental Connections:	Adjacent environmental lands to the east are part of the same environmental feature and are owned by the Town of Caledon. This environmental feature, together with adjacent lands to the east, continue to the environmental feature noted in Landholding #11 Environmental lands on the south side of Walker Road West are owned by the Town of Caledon.
Other Considerations:	The Town will not receive Block 201 until such time that it has been cleared by the Ministry of Heritage, Sport, Tourism and Culture Industries of archaeological potential.

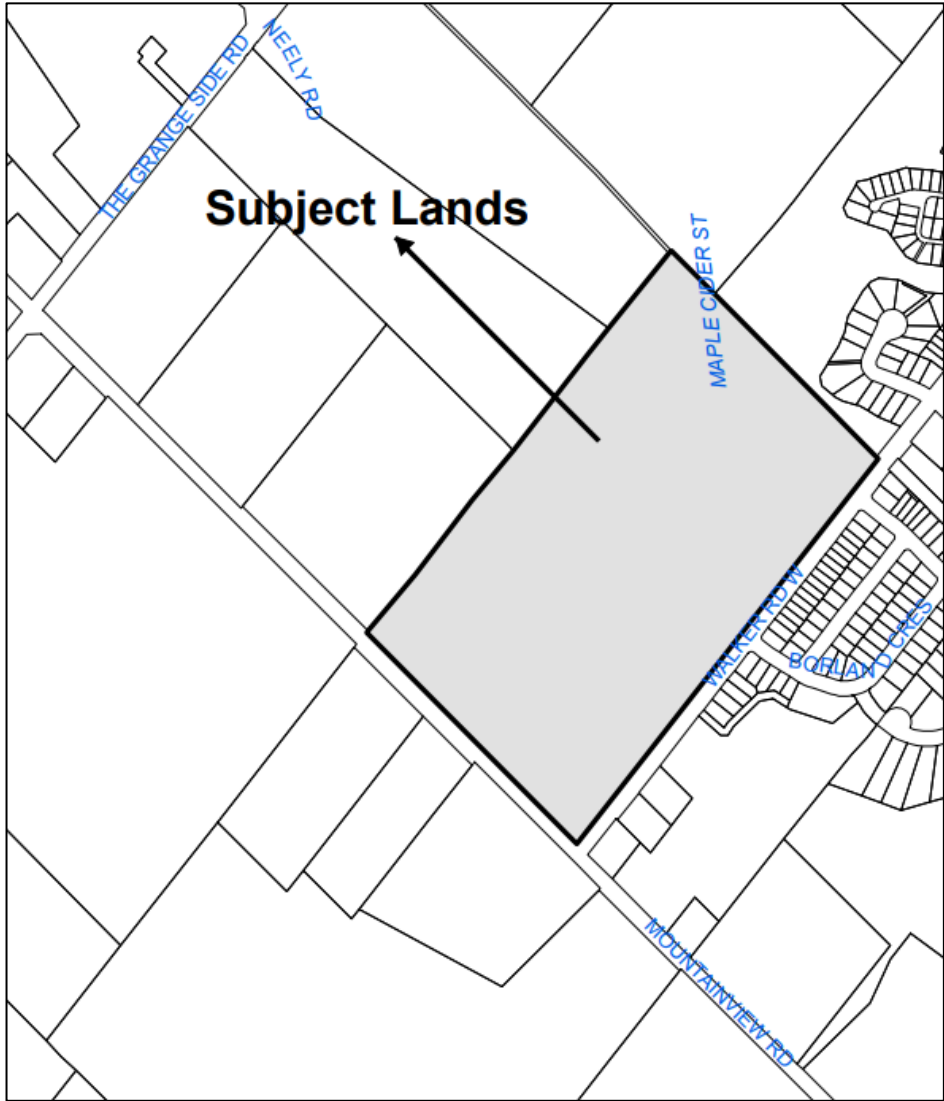

Landholding #8

File Name:	Bolton Midtown Developments Inc.
File Number:	21T-19001C
Location:	13233 and 13247 Nunnville Road, Ward 5
Application Status:	Draft Approved; Approaching Registration
Description of Lands to Acquire:	
Area:	1.35 ha (3.34 ac)
Location:	Blocks 31 and 32, 43M-2117 (outlined in red) West of Albion Vaughan Road, South of Old King Road
Type of Feature:	Woodlot and slope
Surrounding Land Uses:	Residential and Environmental
Surrounding Environmental Connections:	Other adjacent environmental lands are in private ownership
Other Considerations:	Nunnville Road, a portion being a Town-owned unopened road allowance with an inform trail used by the public, is located to the west of the property.

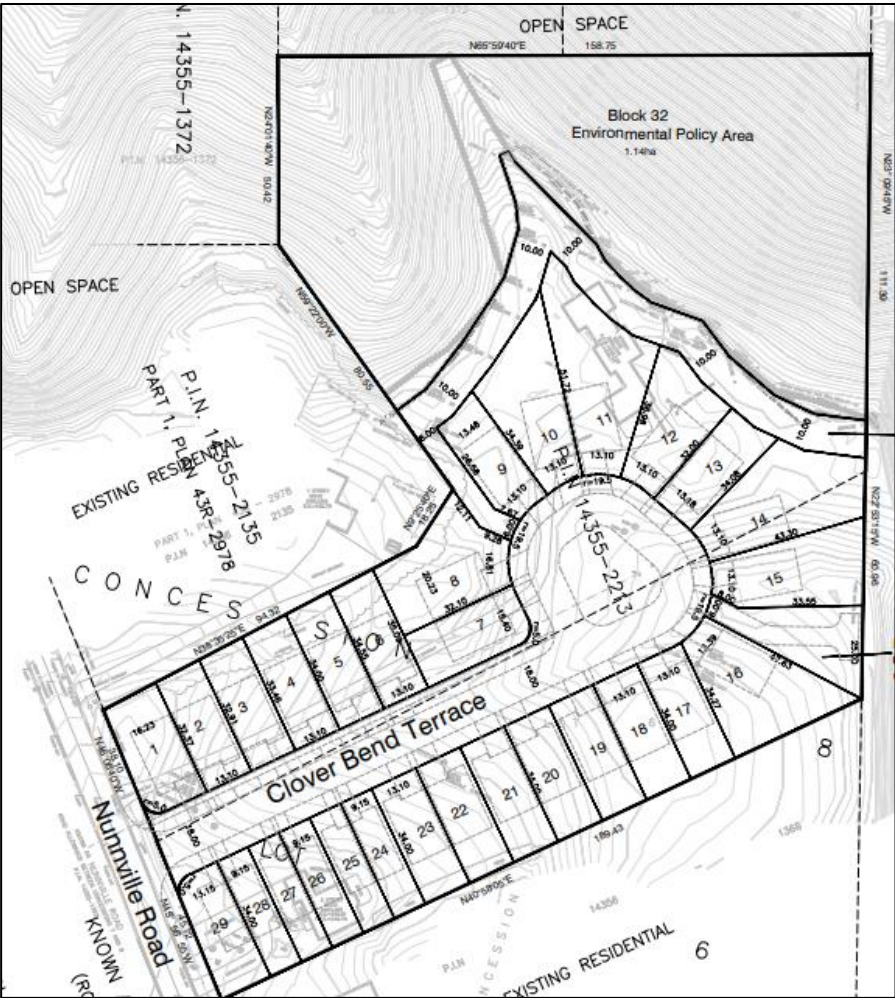
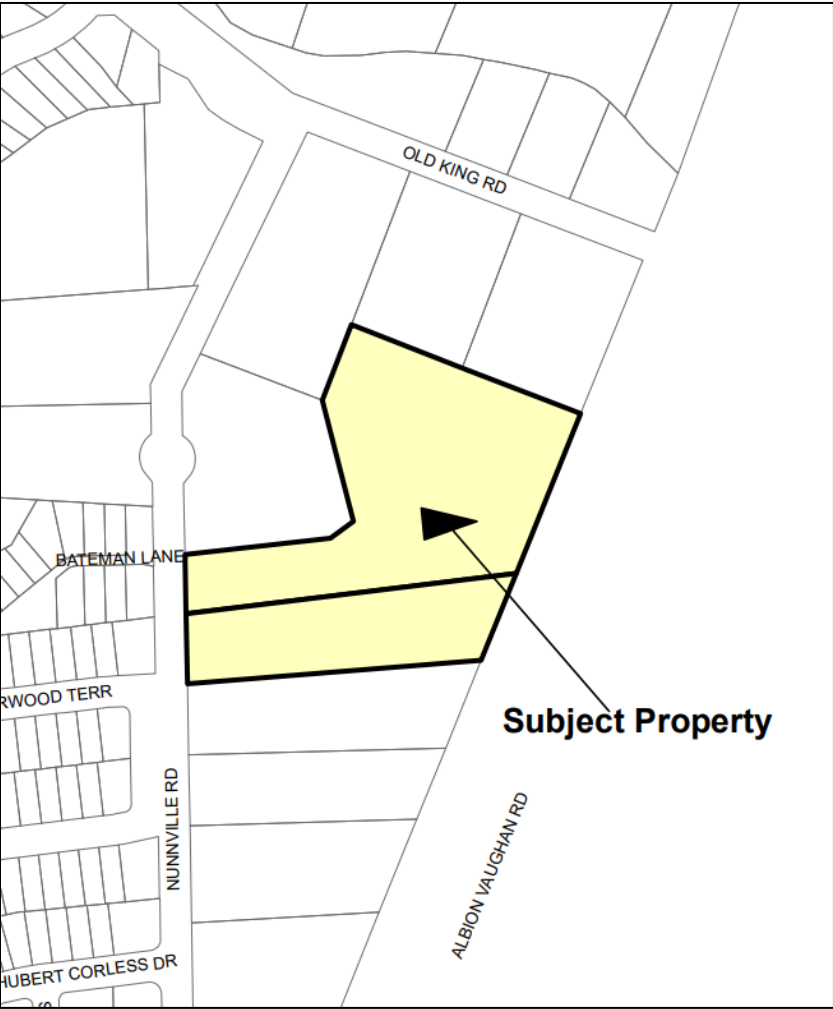

Landholding #9

File Name:	Triple Crown Developments
File Number:	21T-17004C
Location:	15717 and 15505 Airport Road and 0 Innis Lake Road, Ward 3 East of Airport Road, South of Old Church Road
Application Status:	Draft Approved
Description of Lands to Acquire:	
Area:	25.12 ha (62.07 ac)
Location:	Blocks 563, 566 and 567 (outlined in red) East of Airport Road, North of Olde Base Line Road
Type of Feature:	Woodlot, valley system, creek
Surrounding Land Uses:	Agricultural, Residential, Environmental and Open Space
Surrounding Environmental Connections:	Environmental lands to the north (at the end of Valewood Drive) are owned by the Town. Environmental lands to the east are privately owned.
Other Considerations:	The lands are in close proximity to the Caledon Trailway (to the north), although separated by a slope.

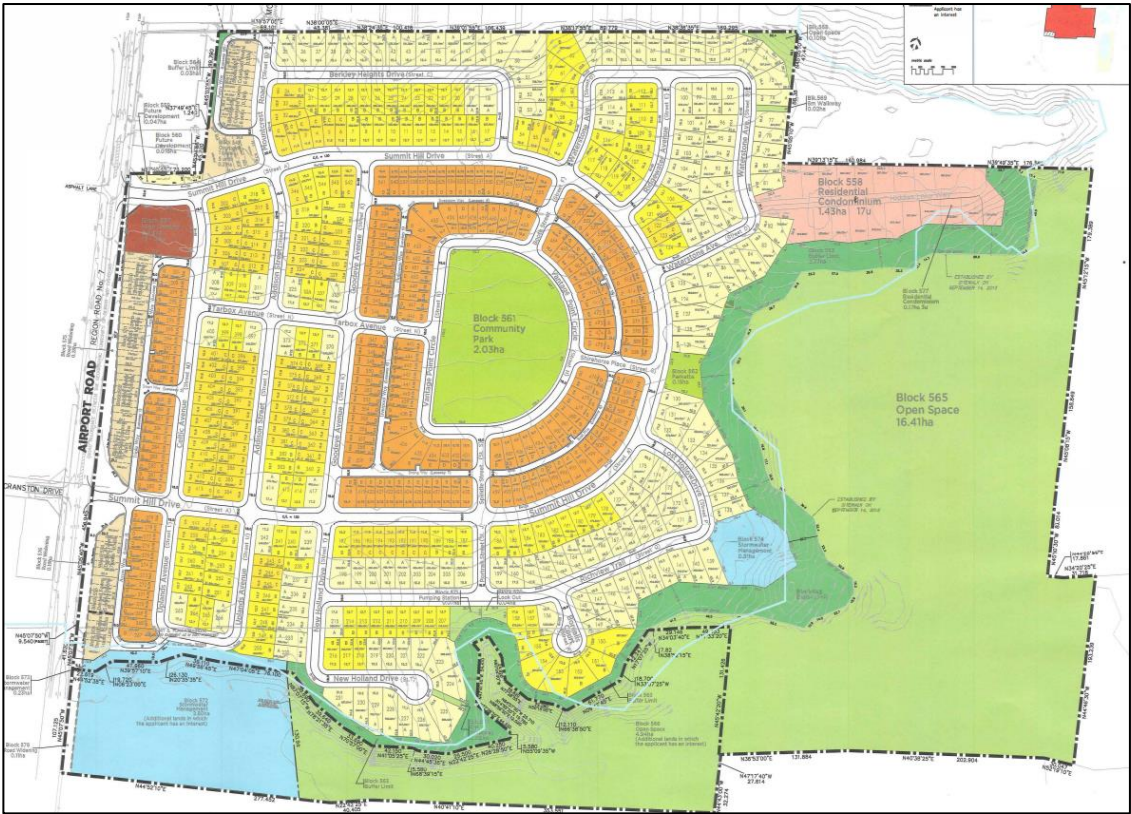
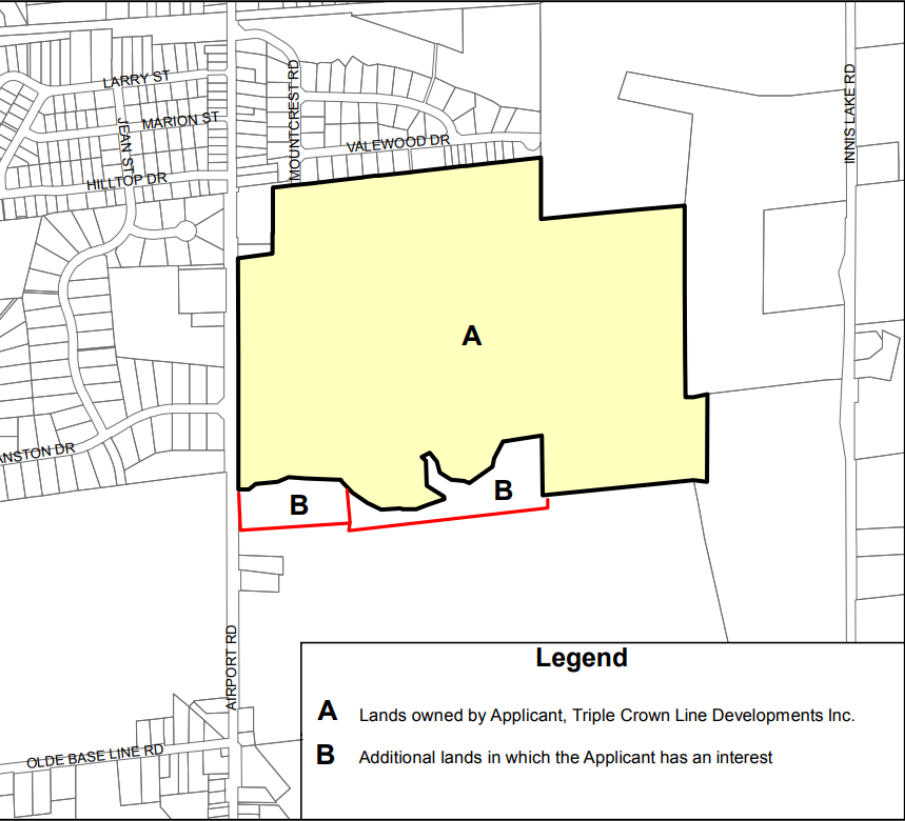

Landholding #10

File Name:	Caledon 410 Developments Limited (Fieldgate)
File Number:	21T-17007C
Location:	12290 Hutchinson Farm Lane, Ward 2 West side of Hutchinson Farm Lane and Highway 10 (Hurontario Street), North of Mayfield Road
Application Status:	Draft Approved
Description of Lands to Acquire:	
Area:	6.64 ha (16.41 ac)
Location:	Blocks 259 and 260 (outlined in red) East of Hurontario Street, North of Tim Manley Avenue
Type of Feature:	Woodlot
Surrounding Land Uses:	Residential, Environmental and Institutional
Surrounding Environmental Connections:	The woodlot located on this landholding is also located on Landholdings #6
Other Considerations:	The proposed Orangeville Railway trail is located to the west of the property as shown on the location map (below left). There is a greenland corridor from the woodlot on the west side of the Orangeville Railway to Mayfield Road.



Landholding #11

File Name:	Shacca Caledon Holdings Ltd.
File Number:	21T-17005C
Location:	16114 Airport Road, Ward 3 North-West Corner of Airport Road and Walker Road West
Application Status:	In Circulation
Description of Lands to Acquire:	
Area:	3.1 ha (7.66 ac)
Location:	Blocks 4 to 6 (inclusive) (outlined in red) West of Airport Road and North of Walker Road West
Type of Feature:	Woodlot
Surrounding Land Uses:	Residential, Environmental and Commercial
Surrounding Environmental Connections:	Adjacent environmental lands to the west are part of the same environmental feature and are owned by the Town of Caledon. This environmental feature, together with adjacent lands to the west, continue to the environmental feature noted in Landholding #7
Other Considerations:	A trail connection is proposed through the lands from the parkette along the buffer of the feature.

