

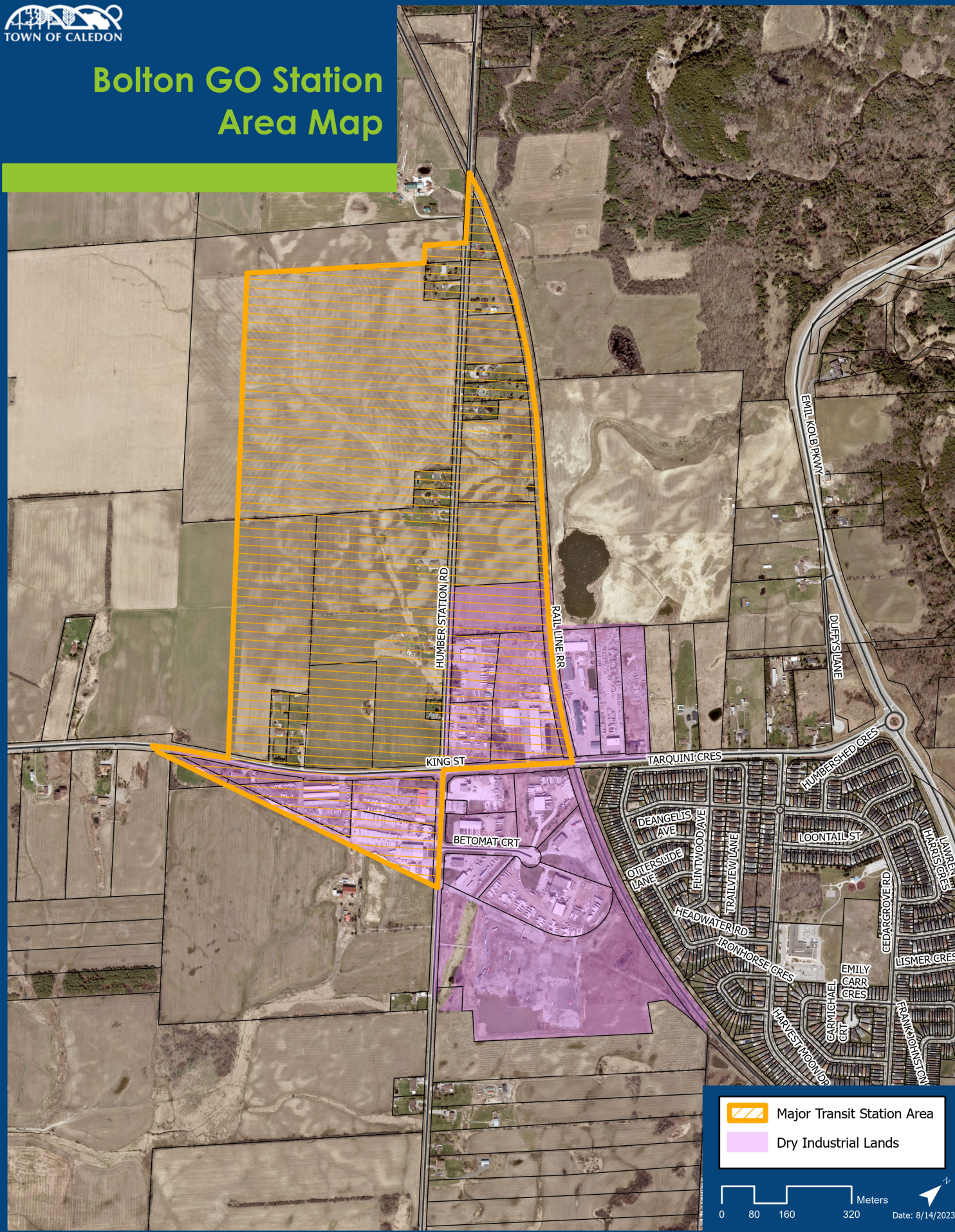

# Bolton GO Station Area Map



 Major Transit Station Area  
 Dry Industrial Lands





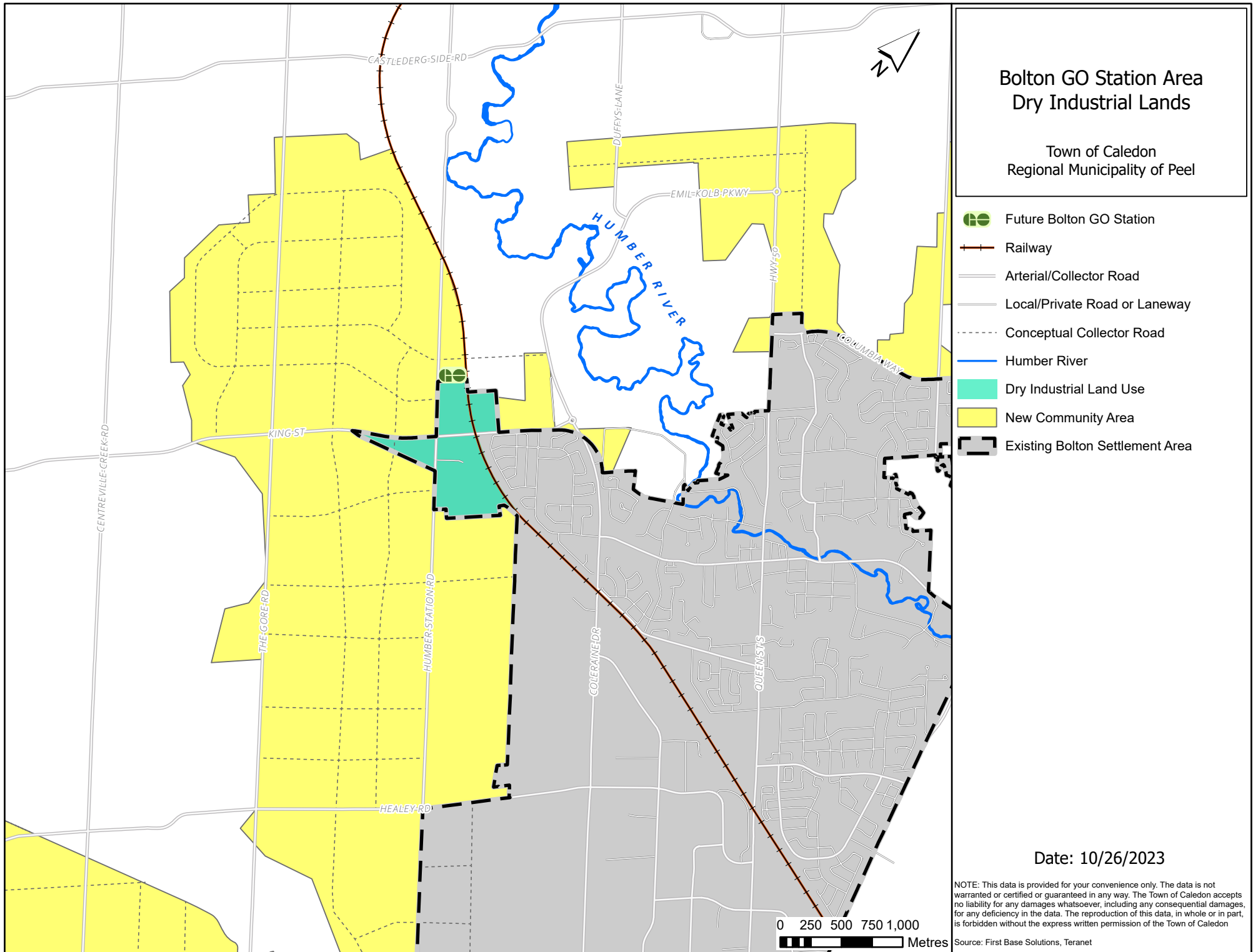



0 80 160 320 Meters  
Date: 8/14/2023





## Bolton GO Station Area Dry Industrial Lands

Town of Caledon  
Regional Municipality of Peel

-  Future Bolton GO Station
-  Railway
-  Arterial/Collector Road
-  Local/Private Road or Laneway
-  Conceptual Collector Road
-  Humber River
-  Dry Industrial Land Use
-  New Community Area
-  Existing Bolton Settlement Area

Date: 10/26/2023

NOTE: This data is provided for your convenience only. The data is not warranted or certified or guaranteed in any way. The Town of Caledon accepts no liability for any damages whatsoever, including any consequential damages, for any deficiency in the data. The reproduction of this data, in whole or in part, is forbidden without the express written permission of the Town of Caledon

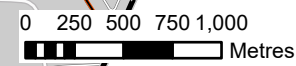

Source: First Base Solutions, Teranet

# CURRENT OFFICIAL PLAN & NEW COMMUNITY AREA

Dry Industrial Lands in the  
Area of Proposed GO Station  
Town of Caledon  
Regional Municipality of Peel

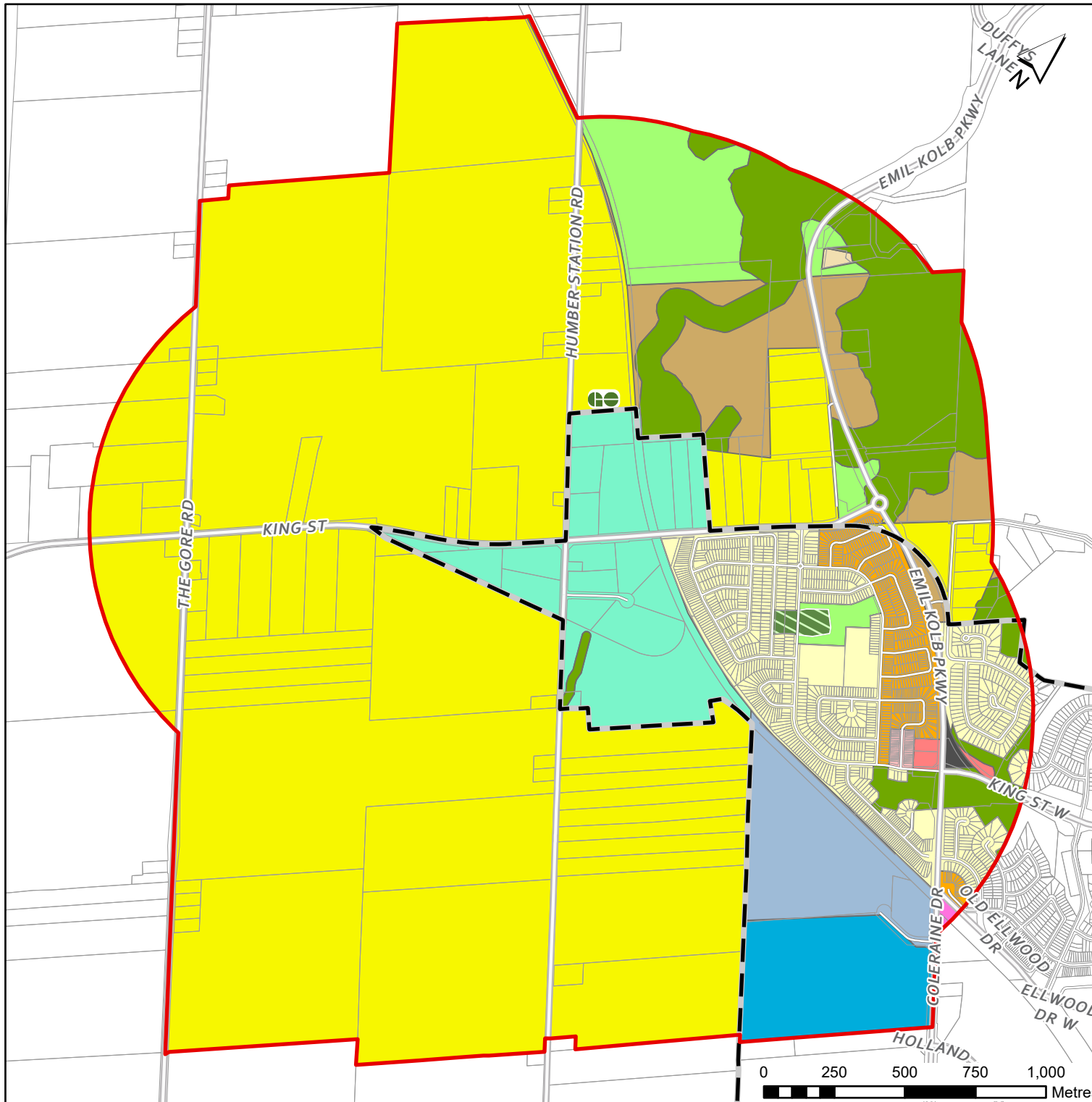

- Study Area Boundary
- ⊕ Future Bolton GO Station
- Property Boundary
- Bolton Settlement Area
- Land Use Designations
- Low Density Residential
- Medium Density Residential
- High Density Residential
- Environmental Policy Area
- Tableland Forest
- Open Space Policy Area
- General Commercial
- General Industrial
- Dry Industrial
- Prestige Industrial
- Policy Area - Industrial
- Rural Lands
- Prime Agricultural Area
- Future Development
- New Community Area

Date: 10/26/2023

NOTE: This data is provided for your convenience only. The data is not warranted or certified or guaranteed in any way. The Town of Caledon accepts no liability for any damages whatsoever, including any consequential damages, for any deficiency in the data. The reproduction of this data, in whole or in part, is forbidden without the express written permission of the Town of Caledon

Source: First Base Solutions, Teranet